

# The Science of *New Economy*

Kamaljit K Sangha

Ecological Economist

Charles Darwin University, Darwin

NENA, Research Forum, 24 June 201



**Darwin Centre for Bushfire Research**  
Research Institute for Environment and Livelihoods

Research Institute  
for the Environment  
and Livelihoods



## Acknowledgements



## Empty World

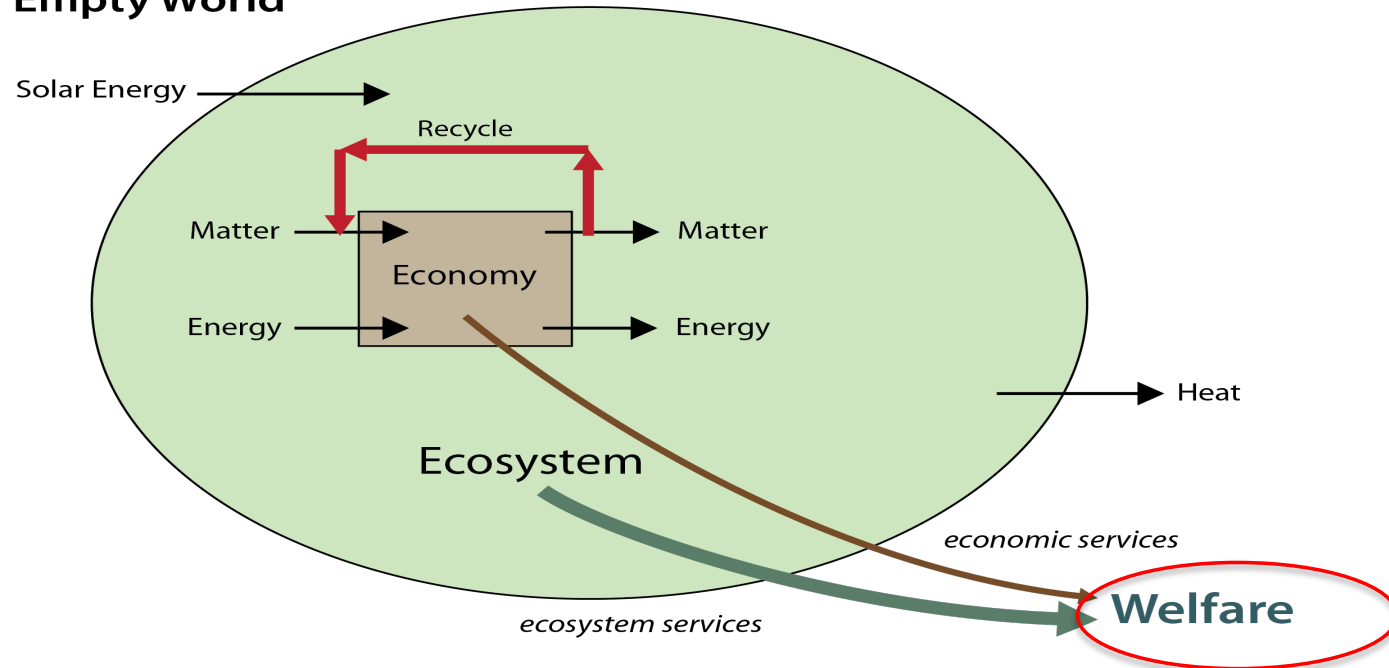

## Full World

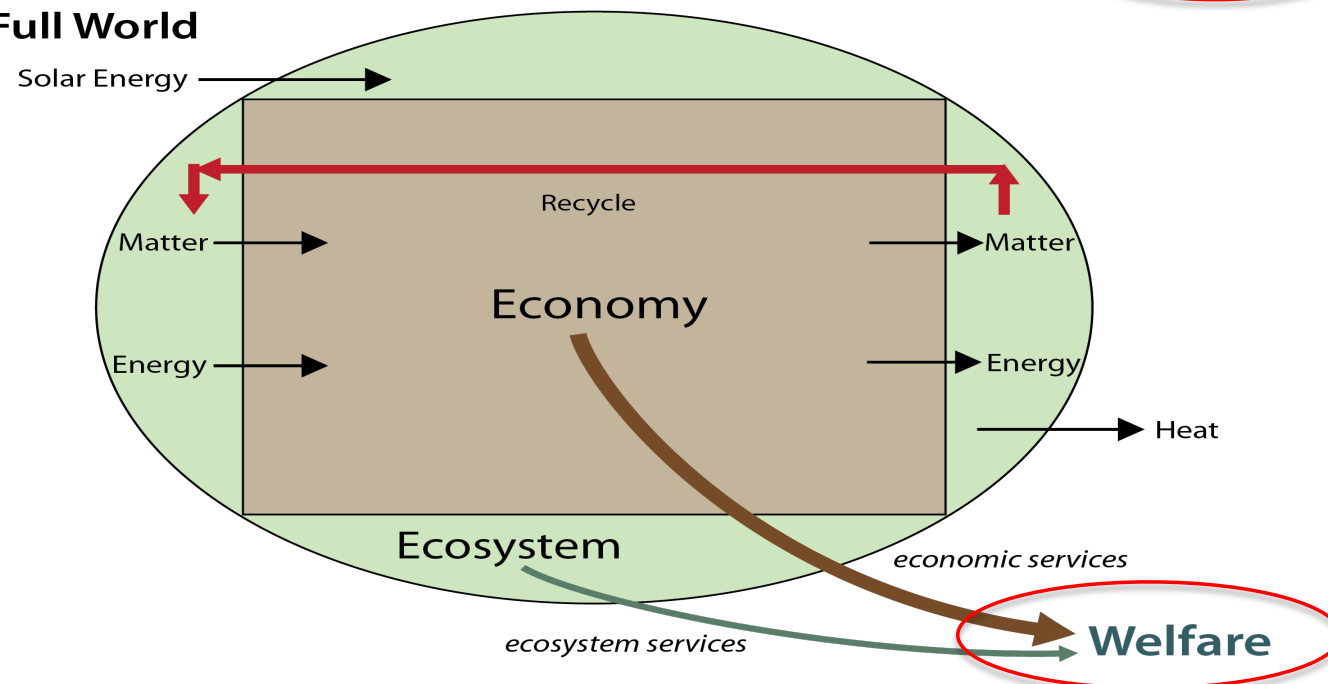

Daly (2015), "Economics for a Full World," *Great Transition Initiative* (June 2015),



# Re-thinking Our Economy

- Nature – understanding the role of nature in our economies
- Economies focusing on well-being of people
- Embedding ethics in economics





# Nature-based economies

- Economies-in-Society-in-Nature (ESN)
  - **Carbon economy**
  - **Payments for Ecosystem Services**
  - Renewable energy
  - Sustainable farming
  - Sustainable living ...

## Legend

### Fire Frequency from 1988 to 2015

- Area burnt once
- Area burnt twice
- Area burnt three times
- Area burnt four times
- Area burnt five times
- Area burnt six times
- Area burnt seven times
- Area burnt eight times
- Area burnt nine times
- Area burnt ten times
- Area burnt eleven times
- Area burnt twelve times
- Area burnt thirteen times
- Area burnt fourteen times
- Area burnt fifteen times
- Area burnt sixteen times
- Area burnt seventeen times
- Area burnt eighteen times
- Area burnt nineteen times
- Area burnt twenty times
- Area burnt twenty-one times
- Area burnt twenty-two times
- Area burnt twenty-three times
- Area burnt twenty-four times
- Area burnt twenty-five times
- Area burnt twenty-six times
- Area burnt twenty-seven times
- Area burnt twenty-eight times

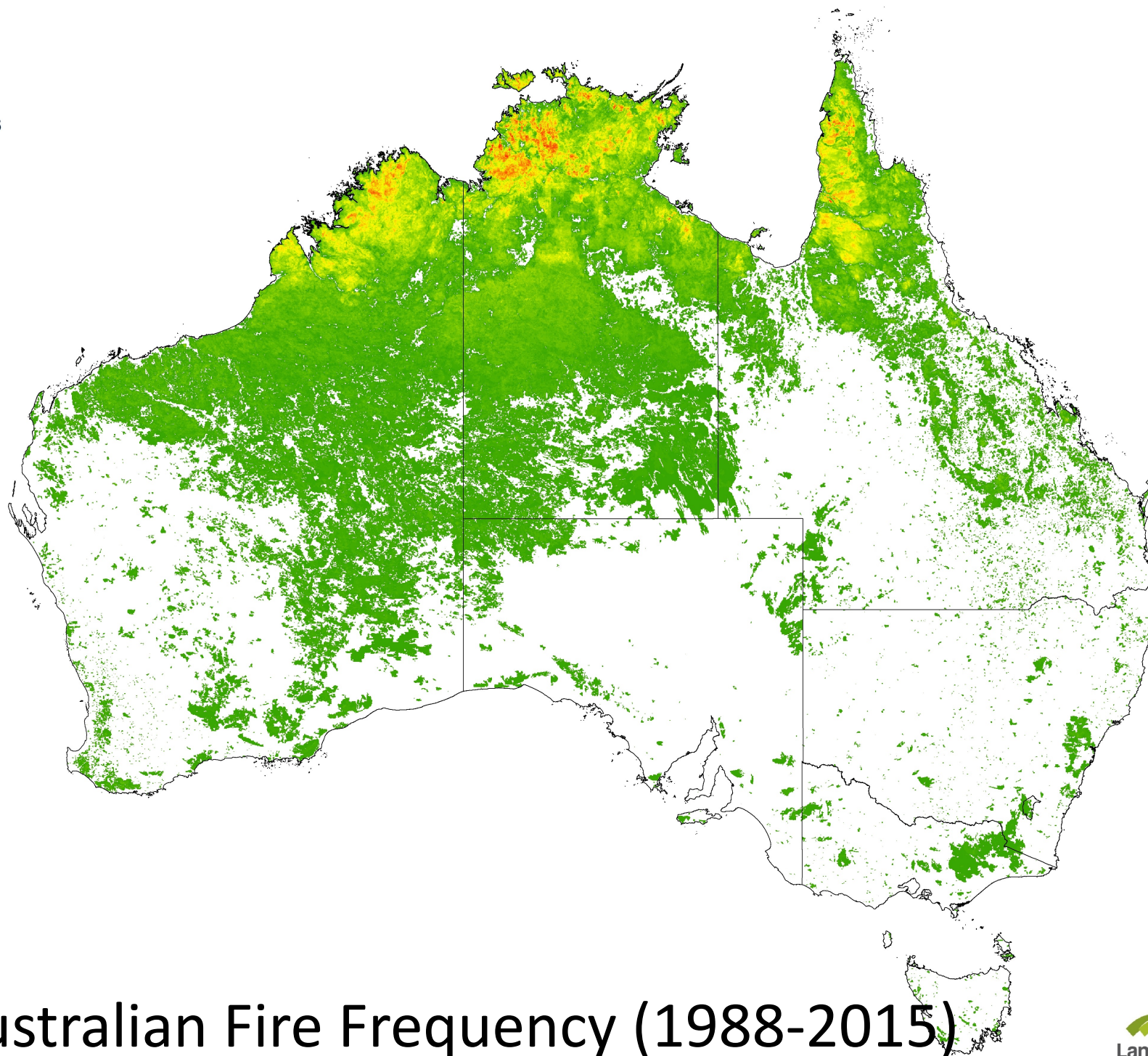

# Australian Fire Frequency (1988-2015)



# GHG emissions and Climate change

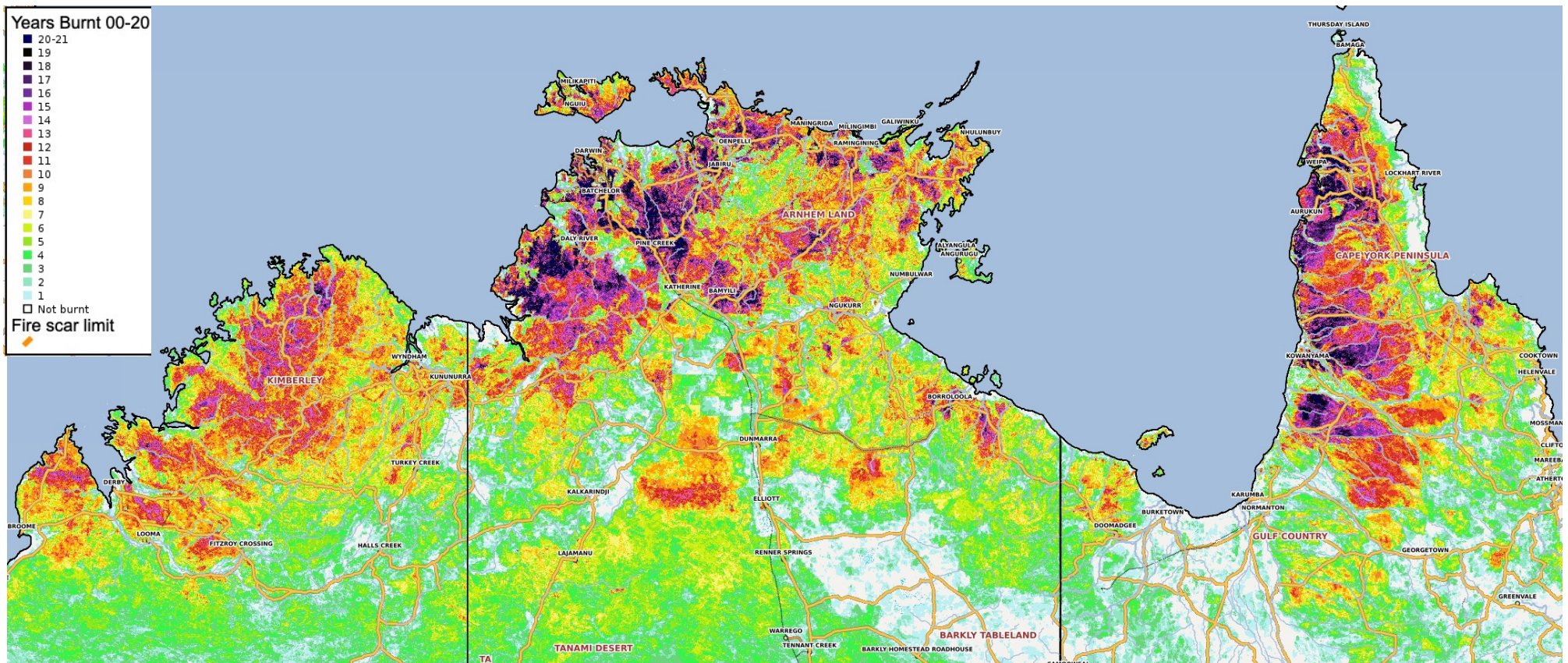



# Indigenous land rights and Distribution of Indigenous communities across Northern Australia

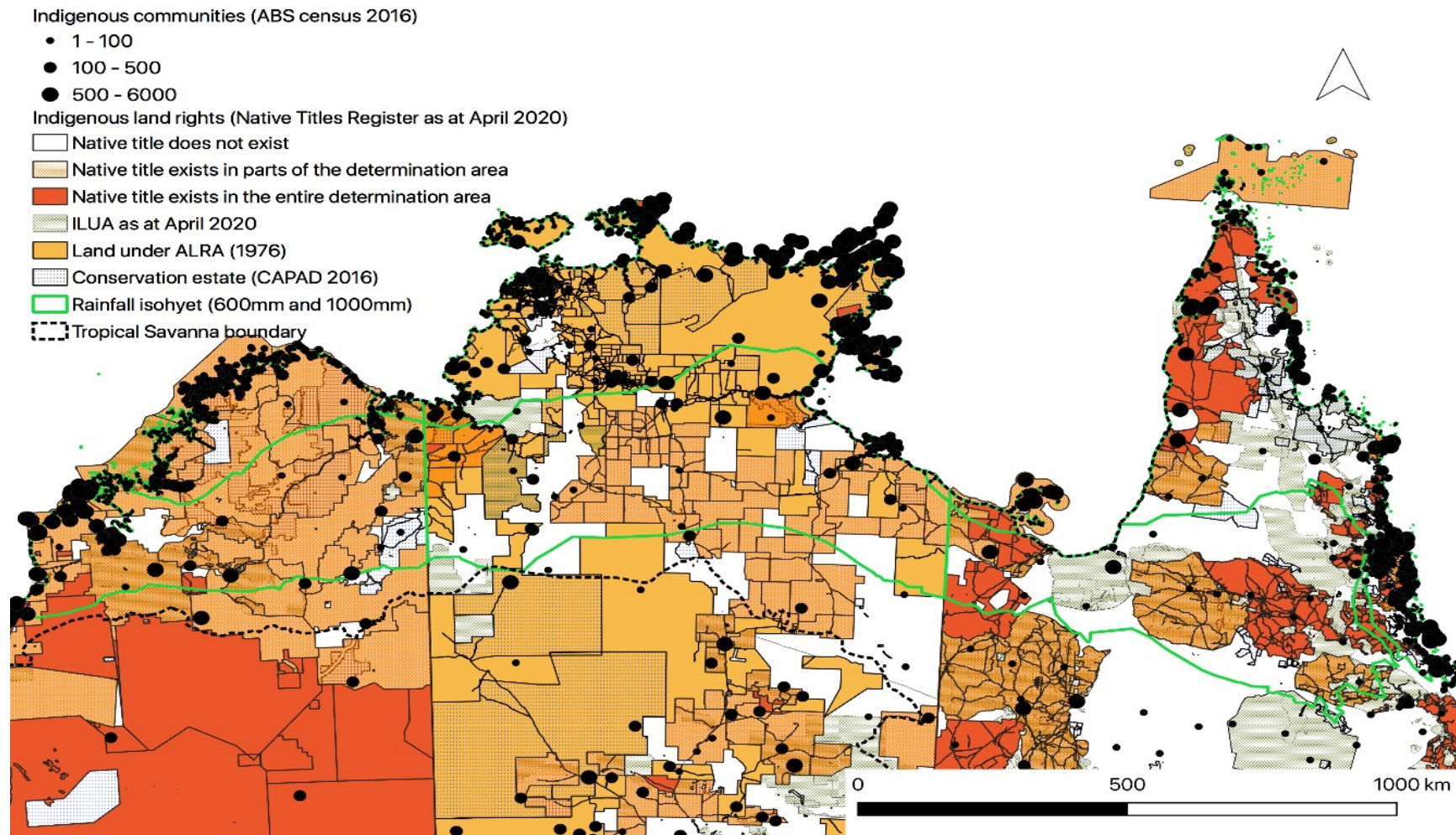

## Savanna Burning Projects:

76 projects covering 29 million ha, abating 7m tonnes of GHG in total since 2012

27 projects on Indigenous land (18m ha), abating 5m tonnes of GHG

### Legend

States

600mm and 1000mm rainfall isohyet

Savanna Burning projects on

Conservation

Indigenous

Pastoral land

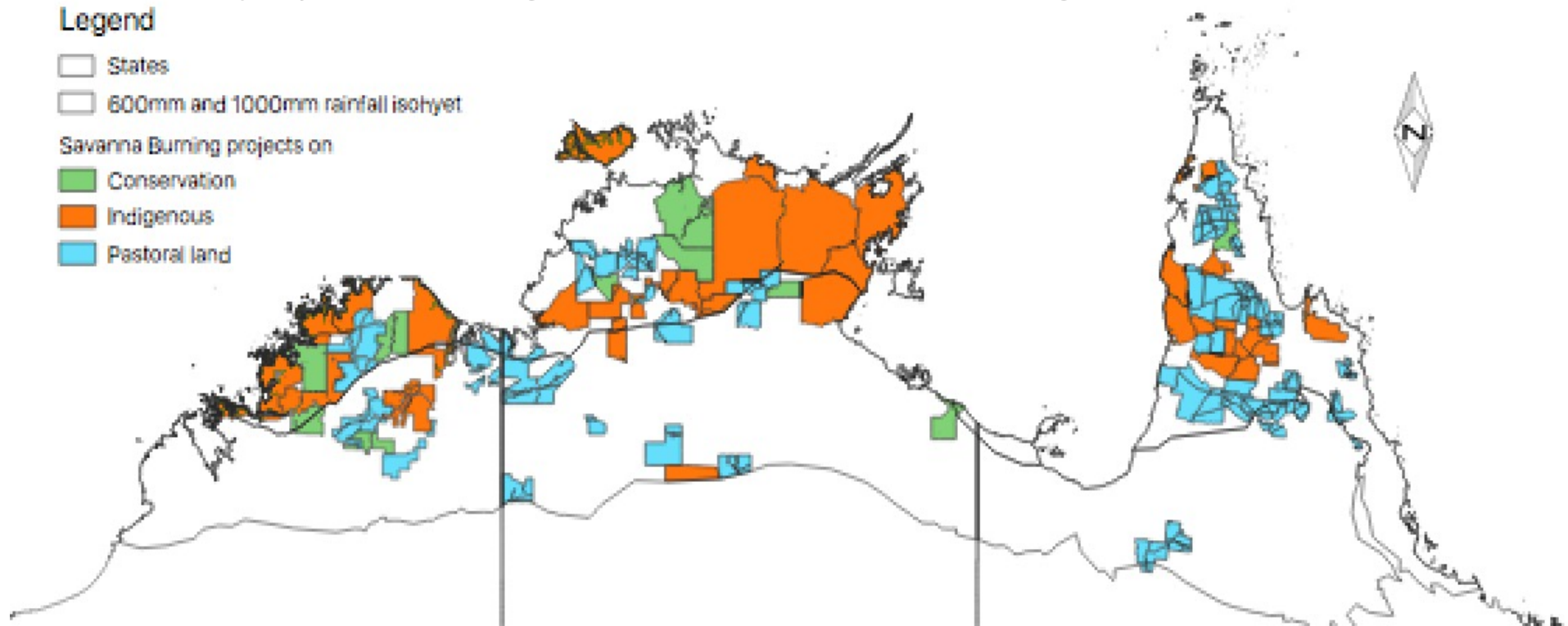



## Our future efforts: Expanding C to ES economies



### Current situation in remote northern Australia:

Frequent bushfires, cyclones and flood events causing damage to the socio-economic-ecological systems.

### Solutions to build resilient savanna landscapes and communities



Mitigating the risk fire by managing the country



Land/Fire management through Savanna fire management: **Developing Payments for Ecosystem Services/C economy**



Building culturally appropriate regional economies



Enhanced Peoples' well-being



Enhanced natural, cultural, social and built capitals



**Sustainable ecosystems, culturally-appropriate regional economies and enhanced community well-being**





## **Managing natural resources benefits all of us:**

- maintenance of ecological functions and processes
- diversity of flora and fauna
- good air, water and food services

### Cultural services

- educational opportunities to learn about nature
- recreational opportunities

### Well-being of all!!!





**THANKS**



- **REFERENCES:**

SANGHA, K.K., RUSSELL-SMITH, J., EDWARDS, A.C., SURJAN, A., 2021. ASSESSING THE REAL COSTS OF NATURAL HAZARD-INDUCED DISASTERS: A CASE STUDY FROM AUSTRALIA'S NORTHERN TERRITORY. NATURAL HAZARDS 1-20.[HTTPS://DOI.ORG/10.1007/S11069-021-04692-Y](https://doi.org/10.1007/s11069-021-04692-y)

SANGHA, K.K., EDWARDS, A., RIOLI, W., 2021. INDIGENOUS EXPERTISE IS REDUCING BUSHFIRES IN NORTHERN AUSTRALIA. IT'S TIME TO CONSIDER SIMILAR APPROACHES FOR OTHER DISASTERS. URL: [HTTPS://THECONVERSATION.COM/INDIGENOUS-EXPERTISE-IS-REDUCING-BUSHFIRES-IN-NORTHERN-AUSTRALIA-ITS-TIME-TO-CONSIDER-SIMILAR-APPROACHES-FOR-OTHER-DISASTERS-155361](https://theconversation.com/indigenous-expertise-is-reducing-bushfires-in-northern-australia-its-time-to-consider-similar-approaches-for-other-disasters-155361), THE CONVERSATION.

RUSSELL-SMITH, J., SANGHA, K.K., EDWARDS, A.C., 2021. BUILDING COLLABORATIVE EMERGENCY MANAGEMENT CAPACITY IN NORTHERN AUSTRALIA, BNHCRC HAZARD NOTE (94). BUSHFIRE & NATURAL HAZARDS CRC, P. 4.

BALASUBRAMANIAN, M., SANGHA, K.K., 2021. INTEGRATING CAPABILITIES AND ECOSYSTEM SERVICES APPROACHES TO EVALUATE INDIGENOUS CONNECTIONS WITH NATURE IN A GLOBAL BIODIVERSITY HOTSPOT OF WESTERN GHATS, INDIA. GLOBAL ECOLOGY AND CONSERVATION E01546.[HTTPS://DOI.ORG/10.1016/J.GECCO.2021.E01546](https://doi.org/10.1016/j.gecco.2021.e01546)

SANGHA, K.K., RUSSELL-SMITH, J., EVANS, J., EDWARDS, A., 2020. METHODOLOGICAL APPROACHES AND CHALLENGES TO ASSESS THE ENVIRONMENTAL LOSSES FROM NATURAL DISASTERS. INTERNATIONAL JOURNAL OF DISASTER RISK REDUCTION 49 101619.[HTTPS://DOI.ORG/10.1016/J.IJDRR.2020.101619](https://doi.org/10.1016/j.ijdrr.2020.101619)

SANGHA, K.K., DUVERT, A., ARCHER, R., RUSSELL-SMITH, J., 2020. UNREALISED ECONOMIC OPPORTUNITIES IN REMOTE INDIGENOUS COMMUNITIES: CASE STUDIES FROM NORTHERN AUSTRALIA. SOCIAL SCIENCES & HUMANITIES OPEN 2 (1), 100093.[HTTPS://DOI.ORG/10.1016/J.SSAHO.2020.100093](https://doi.org/10.1016/j.ssafo.2020.100093)

SANGHA, K.K., 2020. GLOBAL IMPORTANCE OF INDIGENOUS AND LOCAL COMMUNITIES' MANAGED LANDS: BUILDING A CASE FOR STEWARDSHIP SCHEMES. SUSTAINABILITY 12 (19), 7839.[HTTPS://DOI.ORG/10.3390/SU12197839](https://doi.org/10.3390/su12197839)